

CARDIFF'S HOME FOR
STYLISH SALES
& LETTINGS

JeffreyRoss



ALLENSBANK ROAD
HEATH



ENTRANCE HALL

LOUNGE
3.99m x 4.42m (13'1 x 14'6)

DINING ROOM
3.99m x 4.80m (13'1 x 15'9)

KITCHEN
2.90m x 3.78m (9'6 x 12'5)

LANDING

BEDROOM ONE
3.96m x 4.45m (13' x 14'7)

BEDROOM TWO
3.99m x 4.37m (13'1 x 14'4)

BEDROOM THREE
2.87m x 3.30m (9'5 x 10'10)

BEDROOM FOUR
1.75m x 2.72m (5'9 x 8'11)

BATHROOM
1.85m x 2.03m (6'1 x 6'8)

GARDEN

TENURE
Freehold - This is to be confirmed with your legal representative.

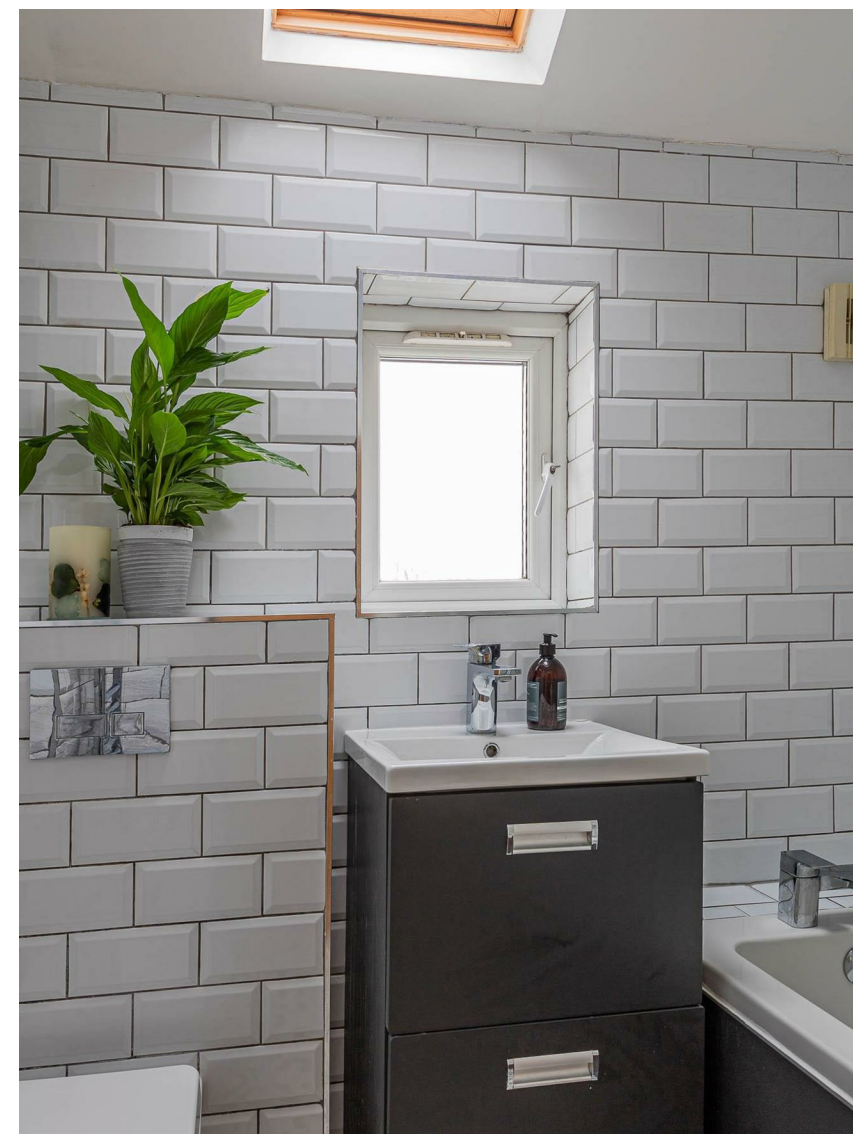

COUNCIL TAX
Band E





ALLENSBANK ROAD

HEATH, CF14 3QZ - £380,000

 4 Bedroom(s)  1 Bathroom(s)  1300.00 sq ft

* OFFERS OVER £380,000 *

Jeffrey Ross are pleased to bring to the market this beautifully presented four bedroom family home. The property comprises of entrance hall, lounge, dining room and kitchen to the ground floor and to the first floor there are four bedrooms and a family bathroom. Outside there is a good sized rear garden with rear lane access. Situated in a prime location with access to local parks, shops and amenities as well as Cardiff city Centre and The university Hospital of Wales hospital.

See below JR VR Tour

https://youriguide.com/219_allensbank_rd_heath_crf_0



PROPERTY SPECIALIST

Mrs Amanda Trinder
amanda@jeffreycross.co.uk
Senior valuer



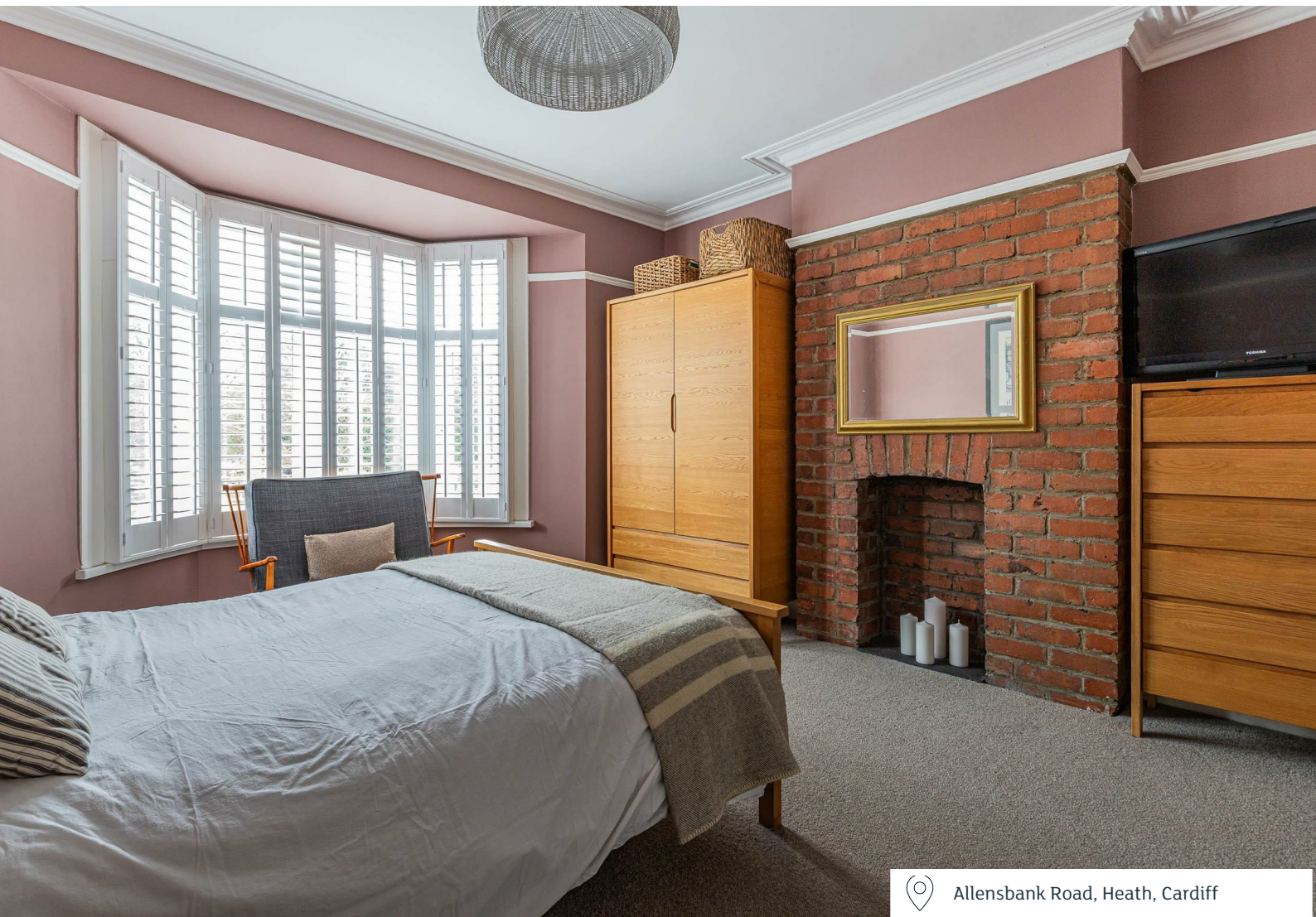

 Allensbank Road, Heath, Cardiff

Allensbank Rd, Heath, CRF

Main Building: Total Interior Area 1300.59 sq ft



Ground Floor



White regions are excluded from total floor area in iGUIDE floor plans. All room dimensions and floor areas must be considered approximate and are subject to independent verification.

iGUIDE

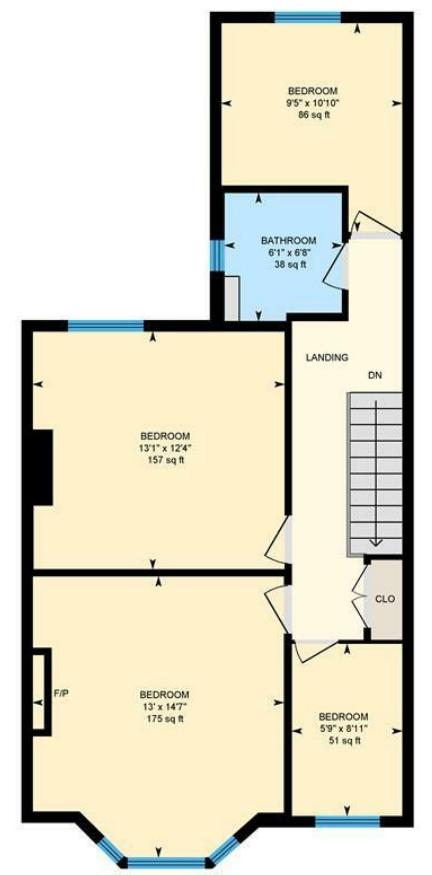

1st Floor

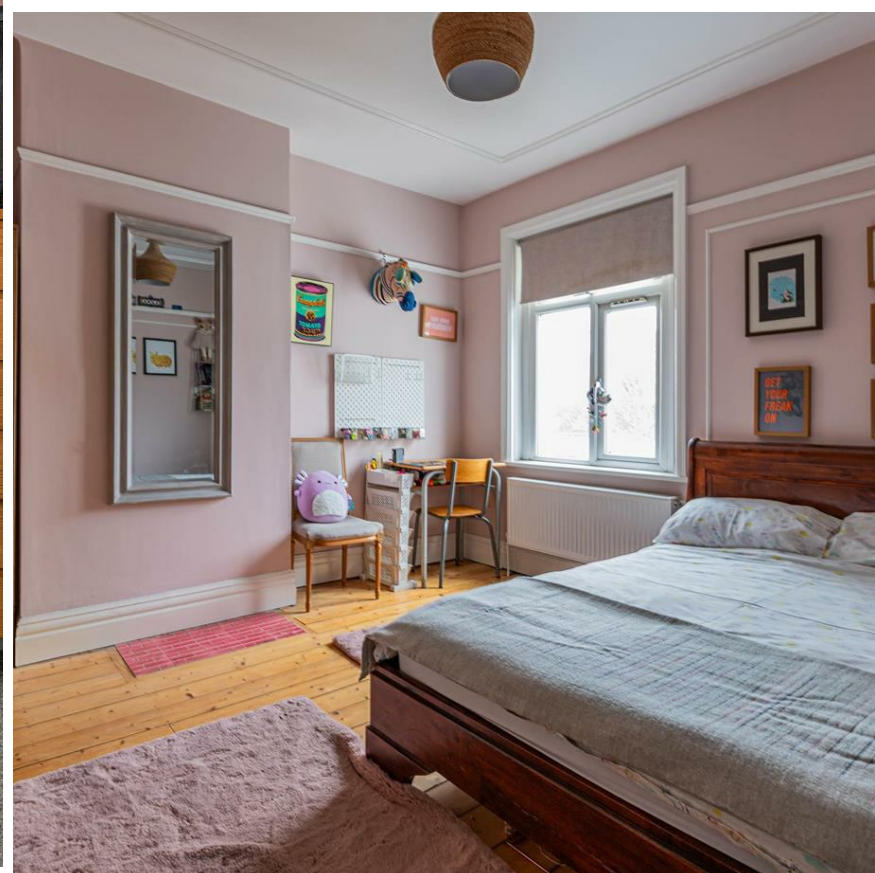

Energy Efficiency Rating

	Current	Potential
Very energy efficient - lower running costs		
(92 plus) A		
(81-91) B		
(69-80) C		
(55-68) D		
(39-54) E		
(21-38) F		
(1-20) G		
Not energy efficient - higher running costs		
England & Wales	EU Directive 2002/91/EC 